

F.A. PROJECT NO. SA-F-485-5(39) SHEET NO. 6

THIS RIGHT OF WAY MAP WHEN RECORDED IS AN INSTRUMENT OF CONVEYANCE, TRANSFERRING IN ACCORDANCE WITH THE FLORIDA STATUTES 337.29 ALL RIGHT, TITLE AND INTEREST OF THE FLORIDA DEPARTMENT OF TRANSPORTATION IN THE ROAD, STREET, HIGHWAY, SET FORTH ON THIS MAP TO THE CITY OF STUART.

RECORDED IN PUBLIC RECORDS OF MARTIN COUNTY, FLORIDA, THIS _____ DAY OF _____, A.D. 2012, IN ROAD PLAT BOOK _____, PAGE _____.

CLERK OF THE CIRCUIT COURT MARTIN COUNTY, FLORIDA

THE LIMITS OF THIS ROADWAY TRANSFER FOR SECTION 89010-2554 S.R. 707 IS FROM NW OLEANDER STREET TO WRIGHT BOULEVARD.

SEC. 32, TWP. 37S., R0E. 41E.
SCALE: 1" = 50'

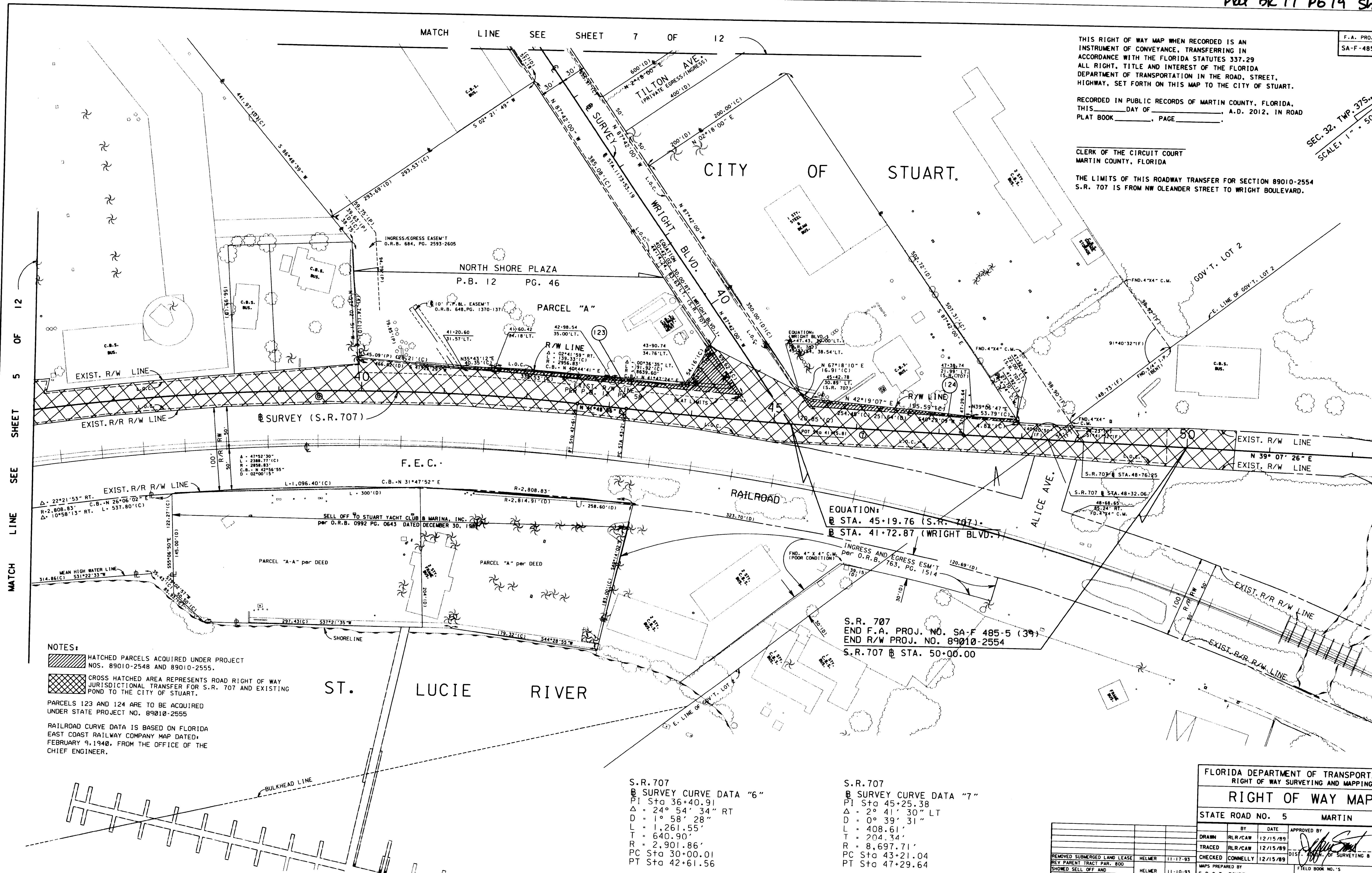

MATCH LINE SEE SHEET 5 OF 12

MATCH LINE SEE SHEET 7 OF 12

NOTES:
 [Hatched Box] HATCHED PARCELS ACQUIRED UNDER PROJECT NOS. 89010-2548 AND 89010-2555.
 [Cross-hatched Box] CROSS HATCHED AREA REPRESENTS ROAD RIGHT OF WAY JURISDICTIONAL TRANSFER FOR S.R. 707 AND EXISTING POND TO THE CITY OF STUART.
 PARCELS 123 AND 124 ARE TO BE ACQUIRED UNDER STATE PROJECT NO. 89010-2555
 RAILROAD CURVE DATA IS BASED ON FLORIDA EAST COAST RAILWAY COMPANY MAP DATED FEBRUARY 9, 1940, FROM THE OFFICE OF THE CHIEF ENGINEER.

S.R. 707
 @ SURVEY CURVE DATA "6"
 PI Sta 36+40.91
 Δ = 24° 54' 34" RT
 D = 1° 58' 28"
 L = 1,261.55'
 T = 640.90'
 R = 2,901.86'
 PC Sta 30+00.01
 PT Sta 42+61.56

S.R. 707
 @ SURVEY CURVE DATA "7"
 PI Sta 45+25.38
 Δ = 2° 41' 30" LT
 D = 0° 39' 31"
 L = 408.61'
 T = 204.34'
 R = 8,697.71'
 PC Sta 43+21.04
 PT Sta 47+29.64

| FLORIDA DEPARTMENT OF TRANSPORTATION RIGHT OF WAY SURVEYING AND MAPPING | | | |
|--|----------|----------|---|
| STATE ROAD NO. 5 MARTIN COUNTY | | | |
| DRAWN | BY | DATE | APPROVED BY |
| TRACED | RLR/CAW | 12/15/89 | [Signature] 09-27-9 |
| CHECKED | CONNELLY | 12/15/89 | DIS. [Signature] OF SURVEYING & MAPPING |
| REV. PARENT TRACT PAR. BOO | HELMER | 11-17-93 | |
| SHOWED SELL OFF AND | HELMER | 11-10-93 | |
| ADDED SUBMERGED LAND LEASE | HELMER | 10-27-93 | |
| ADD INGRESS/EGRESS ESM'T. | HELMER | 02-25-92 | |
| REV. F.A.P. NO. 2548/2554 | HELMER | 02-25-92 | |
| REVISION | BY | DATE | |
| SECTION 89010-2554 | | | SHEET 6 OF 12 |